

New
Specification



Centre Number

71	
----	--

Candidate Number

--

General Certificate of Secondary Education
2012

Biology

Unit 1

Higher

[GBY12]



WEDNESDAY 30 MAY, AFTERNOON

TIME

1 hour 30 minutes.

INSTRUCTIONS TO CANDIDATES

Use blue or black ink.

Write your Centre Number and Candidate Number in the spaces provided at the top of this page.

Answer **all twelve** questions in the spaces provided.

INFORMATION FOR CANDIDATES

The total mark for this paper is 100.

Figures in brackets printed down the right-hand side of pages indicate the marks awarded to each question or part question.

Quality of written communication will be assessed in questions **4**, **7(c)** and **12(c)**.

For Examiner's use only	
Question Number	Marks
1	
2	
3	
4	
5	
6	
7	
8	
9	
10	
11	
12	

Total Marks	
--------------------	--



1 The diagram shows part of a leaf.

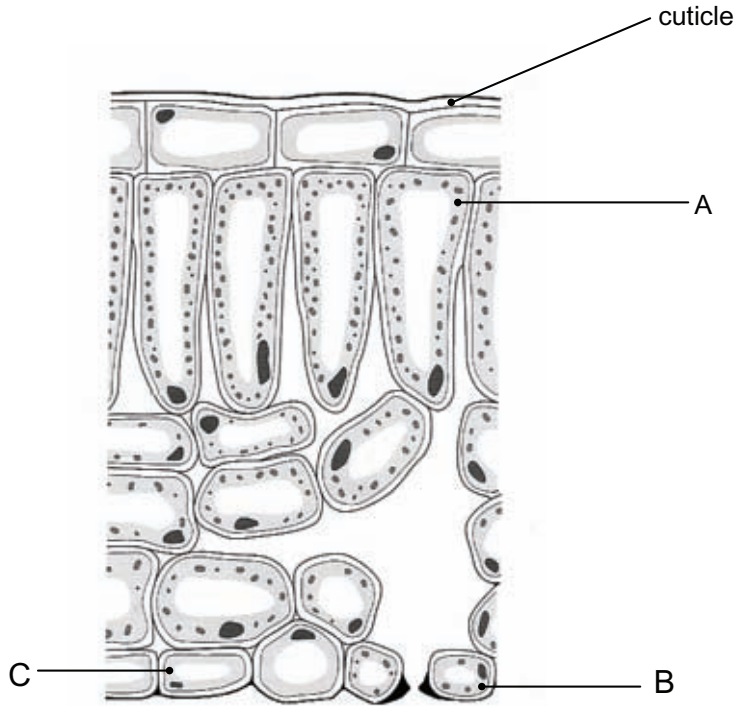

© GCSE Biology for CCEA by R Mcllwaine & J Napier, published by Hodder & Stoughton, 2003. ISBN 0340858257. "Reproduced by permission of Hodder Education".

(a) Name cells A, B and C.

- A _____ [1]
 B _____ [1]
 C _____ [1]

(b) Explain how the cuticle is adapted to allow light to reach the mesophyll cells.

 _____ [1]

Examiner Only	
Marks	Remark

3 When investigating the energy requirements of boys and girls with a normal activity level, a scientist found the following table in a research document.

Age/years	Energy requirement/kJ per day	
	Boys	Girls
1–3	5 150	4 878
4–6	7 180	6 469
7–10	8 248	7 285
11–14	9 295	7 725
15–18	11 535	8 834

(a) What conclusions can be reached from these results?

[2]

(b) A thirteen year old boy with normal activity level has a daily energy intake of 9500 kJ.

Describe **two** ways the boy’s adult health may be affected by this daily energy intake.

[2]

(c) Explain why the energy requirements change when a woman becomes pregnant.

[1]

Examiner Only	
Marks	Remark

Human health can be affected by the quantity of food eaten, healthy food choices and infections by microorganisms.

(d) Give **one other** factor which affects human health.

_____ [1]

Examiner Only	
Marks	Remark

- 4 The diagram shows an experiment to investigate the effect of increasing the concentration of iodine solution on the rate at which iodine diffuses through agar jelly.

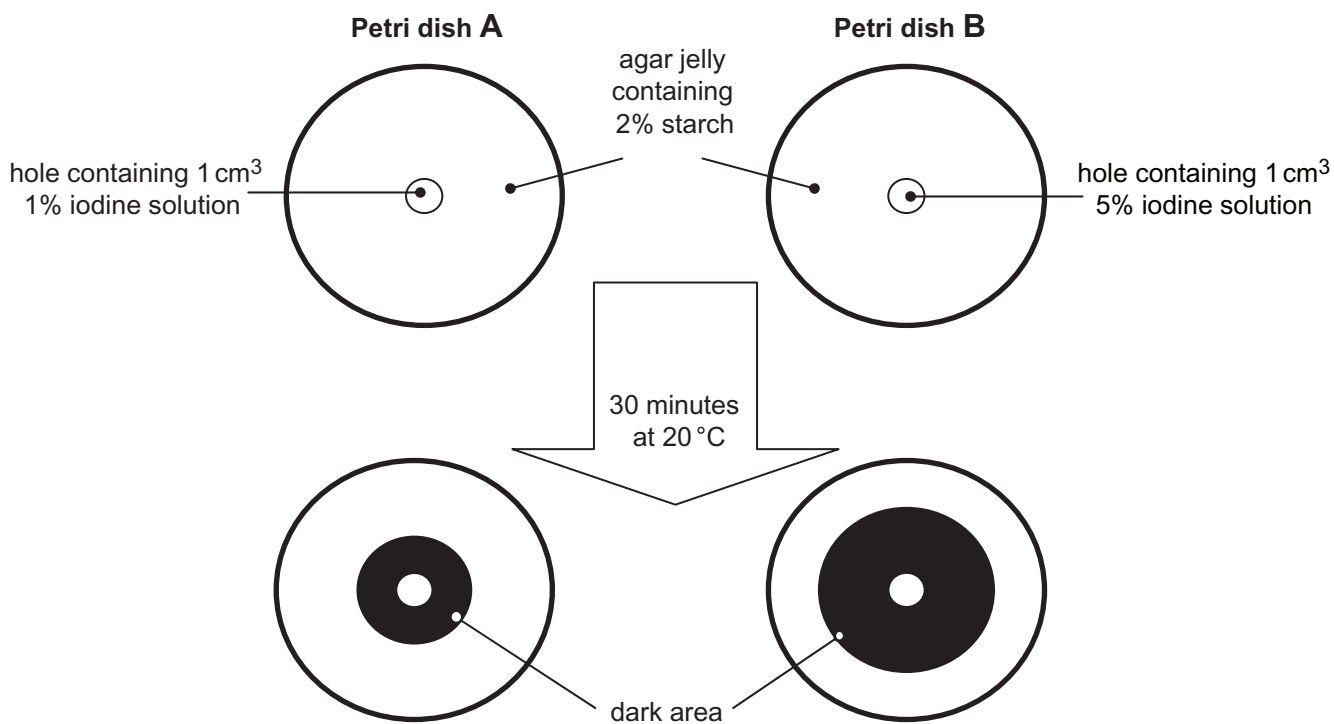

Describe and explain the conclusions that can be made from the results of this experiment.

In this question, you will be assessed on your written communication skills, including the use of specialist scientific terms.

[6]

Examiner Only	
Marks	Remark

5 The diagram shows some of the processes of the carbon cycle.

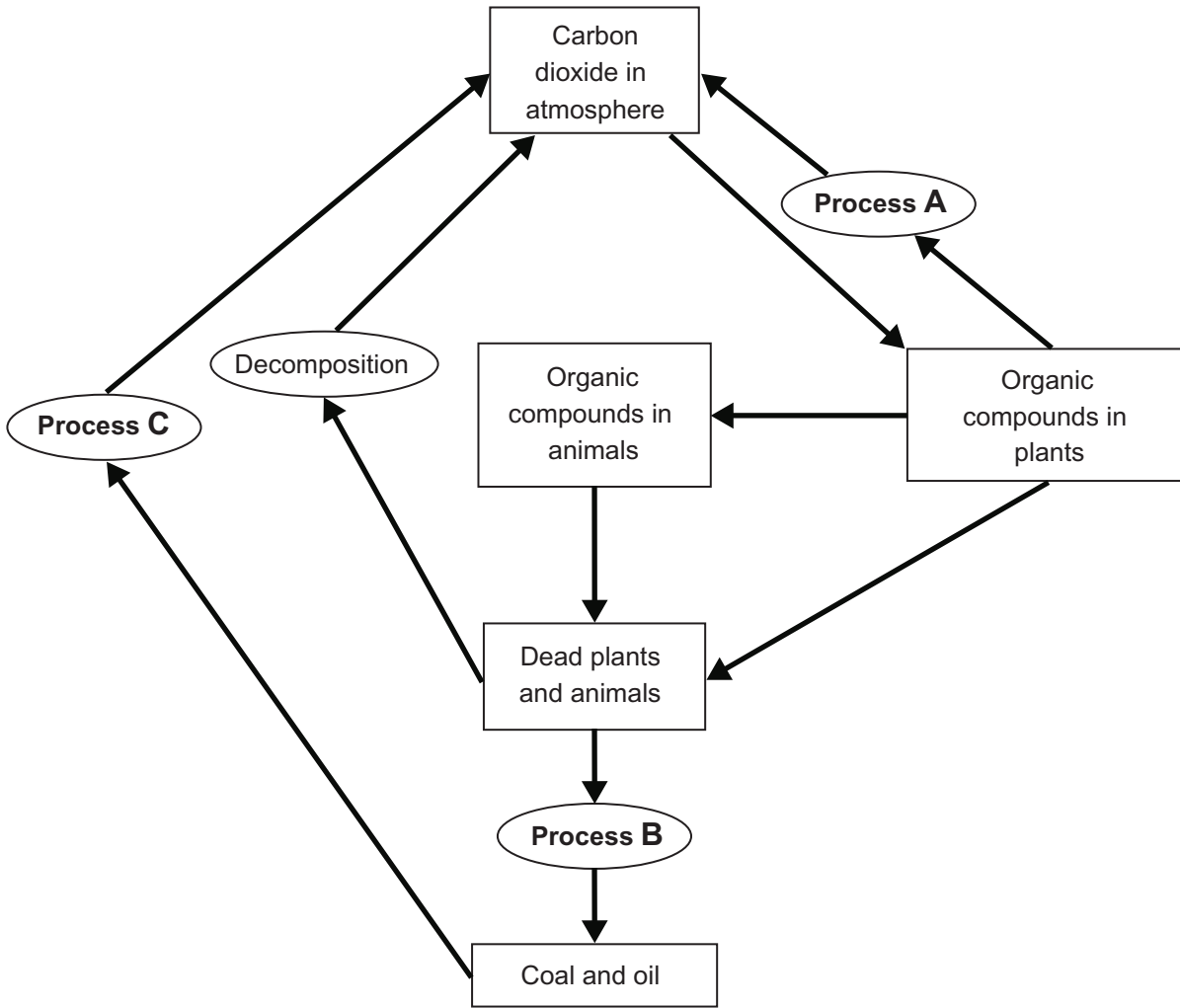

(a) (i) Name processes A, B and C.

A _____ [1]

B _____ [1]

C _____ [1]

(ii) Name the only process which decreases the carbon dioxide in the atmosphere.

_____ [1]

Examiner Only	
Marks	Remark

(b) The graph shows the annual amount of carbon dioxide emissions produced by five different sources in a city.

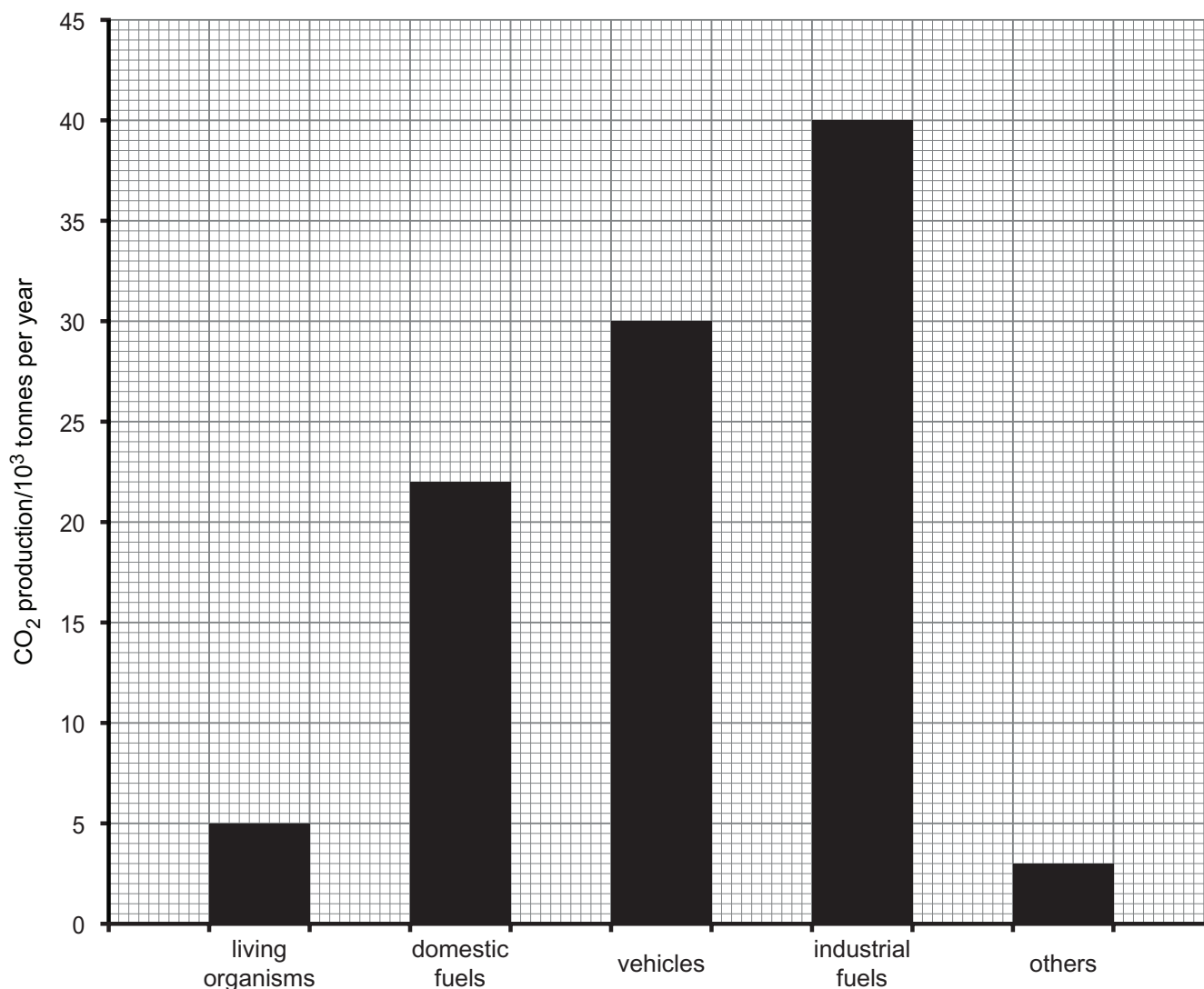

(i) Calculate the percentage of the total carbon dioxide emissions that is produced by domestic fuels.

Show your working.

Answer _____ [2]

Examiner Only	
Marks	Remark

BLANK PAGE
(Questions continue overleaf)

7 The diagram shows a lung model.

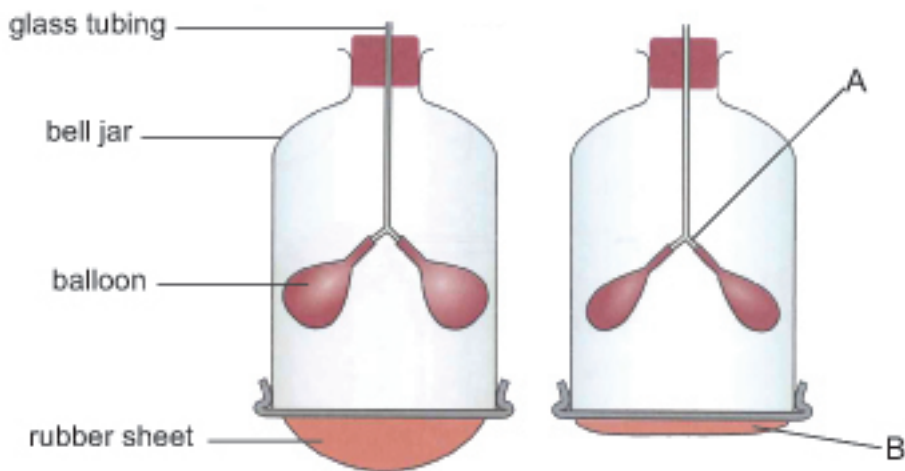

© GCSE Biology for CCEA second edition Revision Book by James Napier & Neal McKnight, published by Hodder Education, 2012

(a) (i) Name the parts of the respiratory system represented by A and B.

A _____ [1]

B _____ [1]

(ii) Give **one** structure found in the respiratory system that is not represented in this lung model.

_____ [1]

(iii) Explain the changes in the bell jar which cause the balloon to inflate.

 _____ [2]

Examiner Only	
Marks	Remark

(b) Describe and explain how **two** named features of the respiratory system adapt it for efficient gas exchange.

1. _____

_____ [2]

2. _____

_____ [2]

The table shows the percentage of some gases in inhaled and exhaled air.

Gas	Inhaled air/%	Exhaled air/%
Oxygen	21	16
Carbon Dioxide	0.04	4
Nitrogen	78	78

(c) Describe and explain the differences in the composition of inhaled and exhaled air.

In this question, you will be assessed on your written communication skills, including the use of specialist scientific terms.

_____ [6]

Examiner Only	
Marks	Remark

8 The diagram shows a section through part of the ileum.

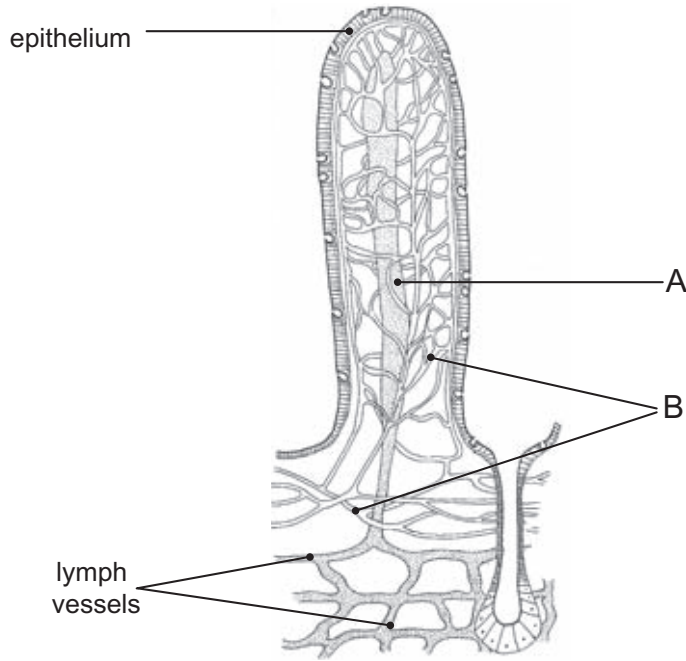

Diagram from Biology: a Modern Introduction by B S Beckett (OUP, 1976), copyright © Oxford University Press 1976, reprinted by permission of Oxford University Press

(a) Name the structure shown in the diagram.

_____ [1]

(b) Identify parts A and B.

Explain the role of each in the absorption of digested food.

A _____

 _____ [2]

B _____

 _____ [2]

(c) How does the epithelium aid the absorption of digested food?

 _____ [1]

Examiner Only	
Marks	Remark

BLANK PAGE

(Questions continue overleaf)

9 The diagram shows the energy flow in a food chain.

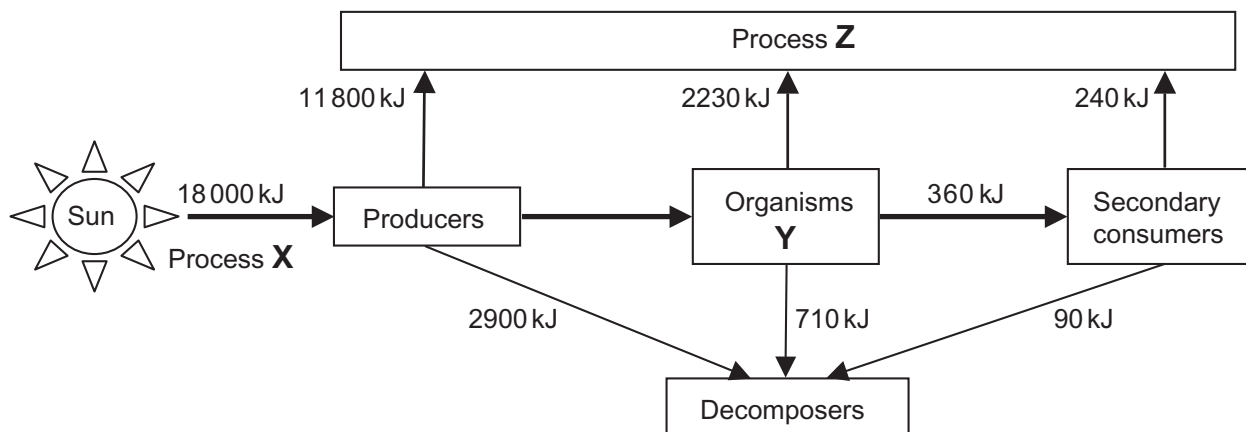

(a) Name process Z.

_____ [1]

(b) Give the term used to describe organisms Y.

_____ [1]

(c) (i) Calculate the amount of the energy passed from the producers to organisms Y.

Show your working.

Answer _____ [2]

One reason why this value is smaller than the energy absorbed by producers is because some of the energy passes to process Z.

(ii) Explain **two other** reasons why this value is smaller than the energy absorbed by producers.

 _____ [2]

Examiner Only	
Marks	Remark

(d) Use evidence from the diagram to help explain why this food chain has only three trophic levels.

[2]

Examiner Only	
Marks	Remark

10 The diagrams show experiments used to investigate the effect of one-sided light on the growth of oat seedlings.

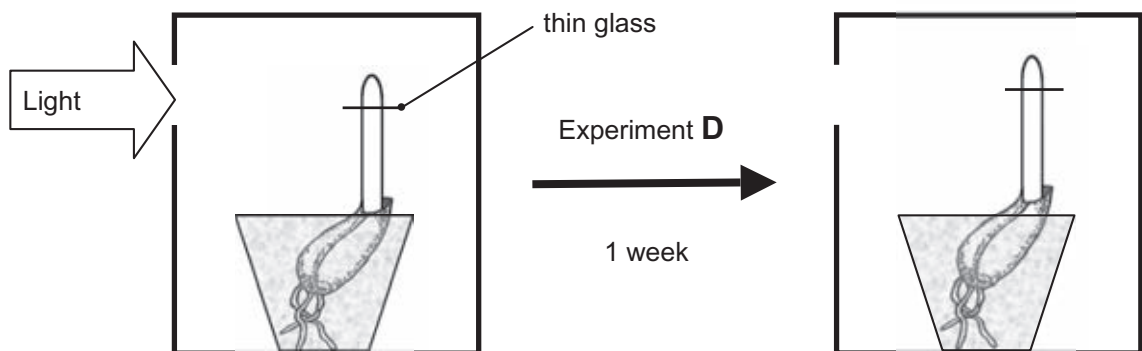
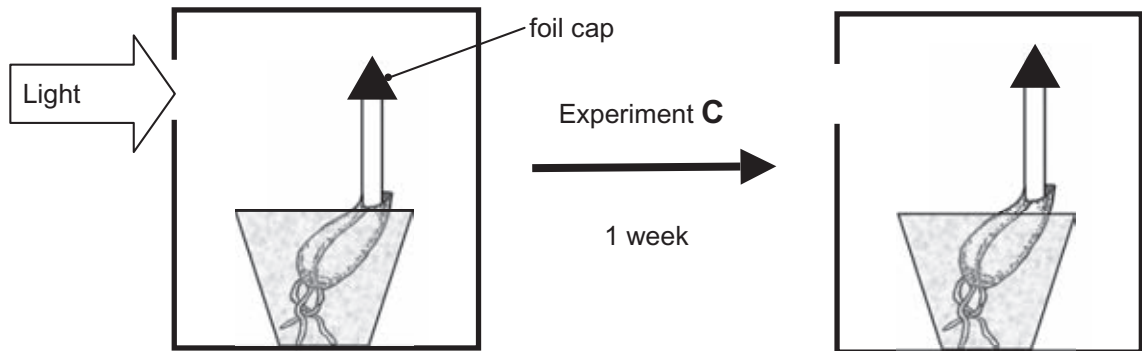
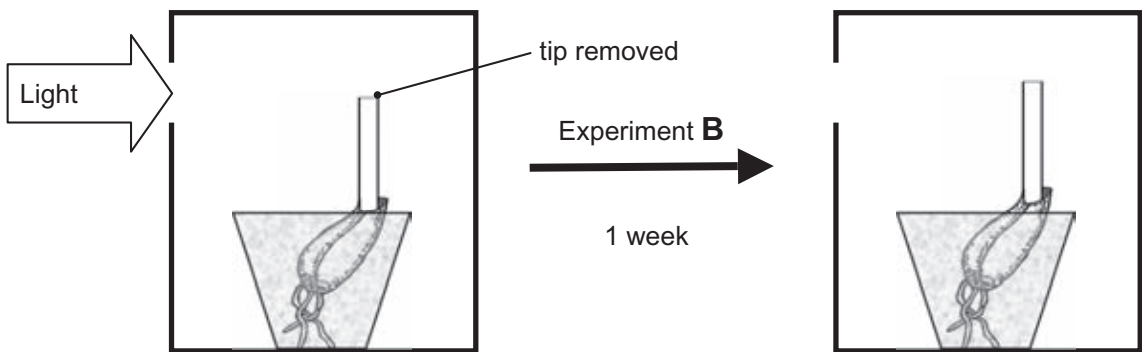
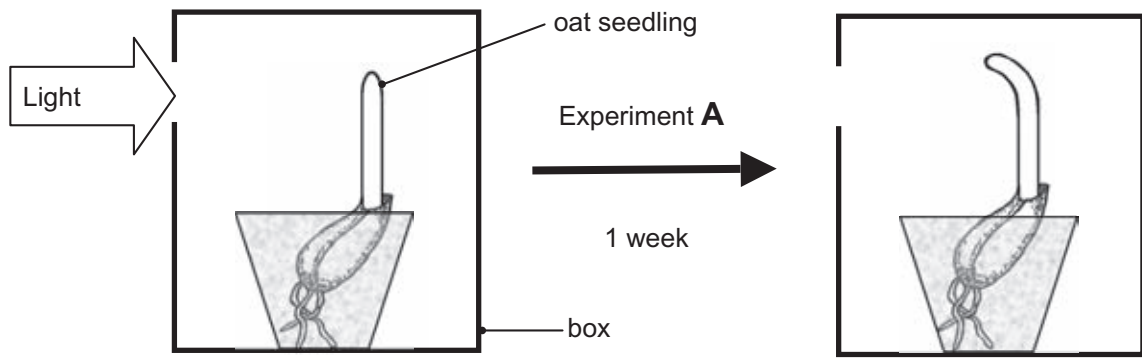

(a) (i) Name the response shown by the oat seedling in experiment A

_____ [1]

(ii) Name the plant hormone which causes the response.

_____ [1]

Experiment A is the control experiment in the investigation and demonstrates that oat seedlings respond to light.

(b) Choose **one other** experiment and explain how it shows that this response

is sensitive to light. _____

_____ [2]

involves the diffusion of a plant hormone from the tip.

_____ [2]

(c) Explain how the plant hormone causes bending in experiment A.

_____ [3]

Examiner Only	
Marks	Remark

Daniel has found many dandelions growing in his lawn and has been advised to spray selective weed killer. The broad leaves of the dandelion plants absorb the weed killer and the plants die. The grasses remain unharmed.

(d) Suggest why the selective weed killer kills only the dandelions.

[2]

Once the dandelions and other weeds had been killed Daniel noticed that the grass plants grew faster and produced more leaves.

(e) Suggest why the grass plants grew faster in the absence of weeds.

[2]

Plant hormones can also be used to stimulate all the fruit in an orchard to form at the same time.

(f) Suggest why this is economically useful for apple farmers.

[2]

Examiner Only	
Marks	Remark

BLANK PAGE
(Questions continue overleaf)

12 During periods of heavy rain some sewage treatment plants overflow and release sewage directly into a river. The sewage released contains suspended solids which have a high concentration of nitrogen compounds. The graphs show changes which occur in a river when sewage is released into it.

Examiner Only	
Marks	Remark

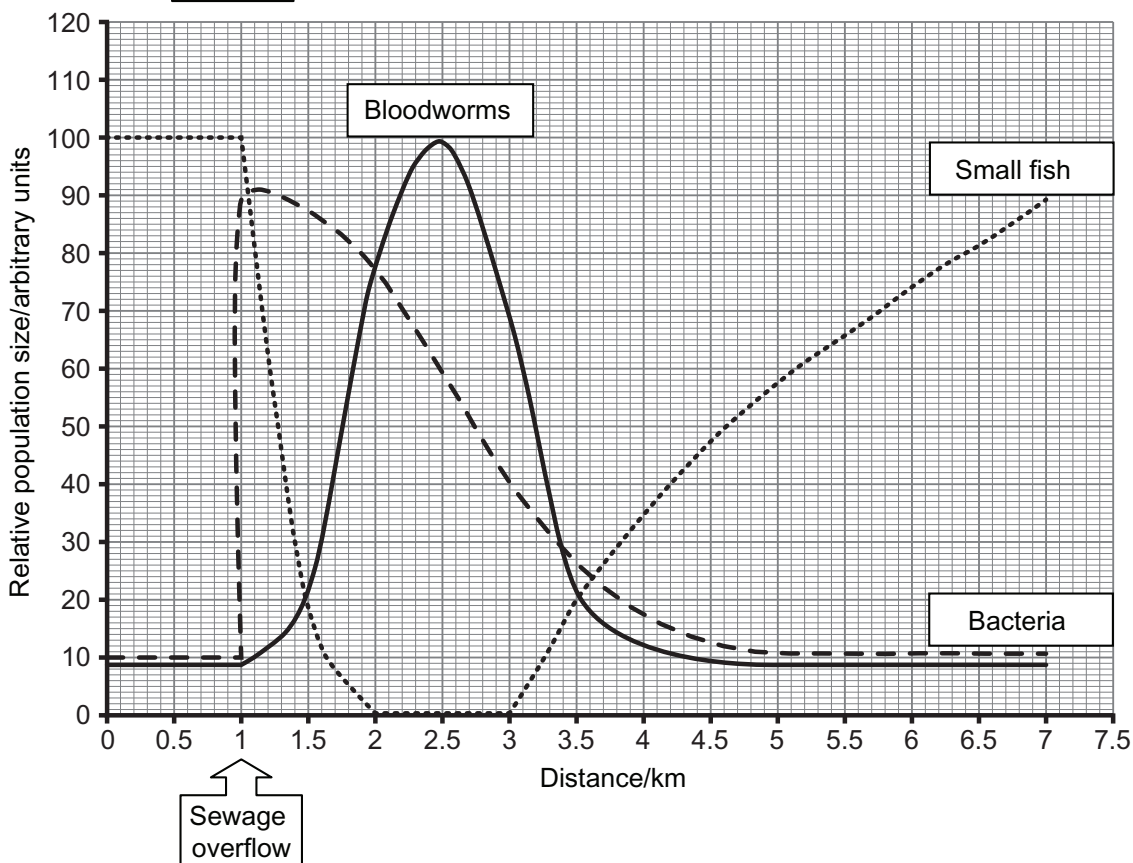
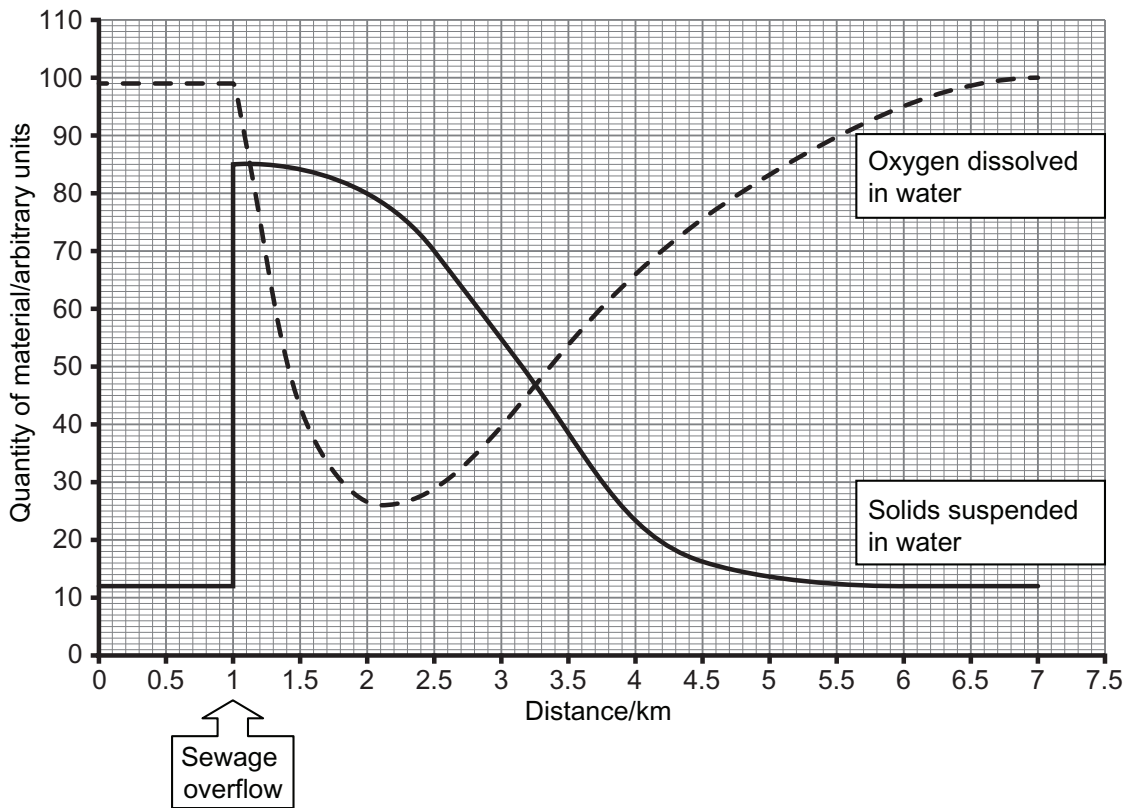

© The Biology of Polluted Waters by H B N Hynes, published by Liverpool University Press, 1978. ISBN 0853232008

Permission to reproduce all copyright material has been applied for.
In some cases, efforts to contact copyright holders may have been unsuccessful and CCEA
will be happy to rectify any omissions of acknowledgement in future if notified.