

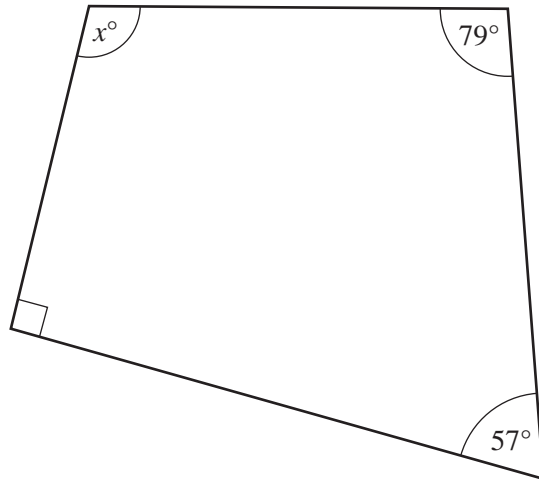

1

NOT TO  
SCALE

The diagram shows a quadrilateral.  
Work out the value of  $x$ .

Answer  $x =$  ..... [1]

---

- 2 Caroline changed £200 into New Zealand dollars (NZ\$).  
The exchange rate was £1 = NZ\$2.56 .

How many New Zealand dollars did she receive?

Answer NZ\$ ..... [1]

---

- 3 Francis recorded a temperature of  $-4^{\circ}\text{C}$  on Sunday.  
By Monday it had gone down by  $3^{\circ}\text{C}$ .

(a) Find the temperature on Monday.

Answer(a) .....  $^{\circ}\text{C}$  [1]

(b) On Tuesday the temperature was  $-1^{\circ}\text{C}$ .

Find the change in temperature between Monday and Tuesday.

Answer(b) .....  $^{\circ}\text{C}$  [1]

---

- 4 The distance from the Sun to the planet Saturn is 1 429 400 000 kilometres.

Write this distance in standard form, correct to 3 significant figures.

Answer ..... km [2]

---

- 5 A factory makes doors that are each 900 millimetres wide, correct to the nearest millimetre.

Complete the statement about the width,  $w$  millimetres, of each door.

Answer .....  $\leq w <$  ..... [2]

---

6

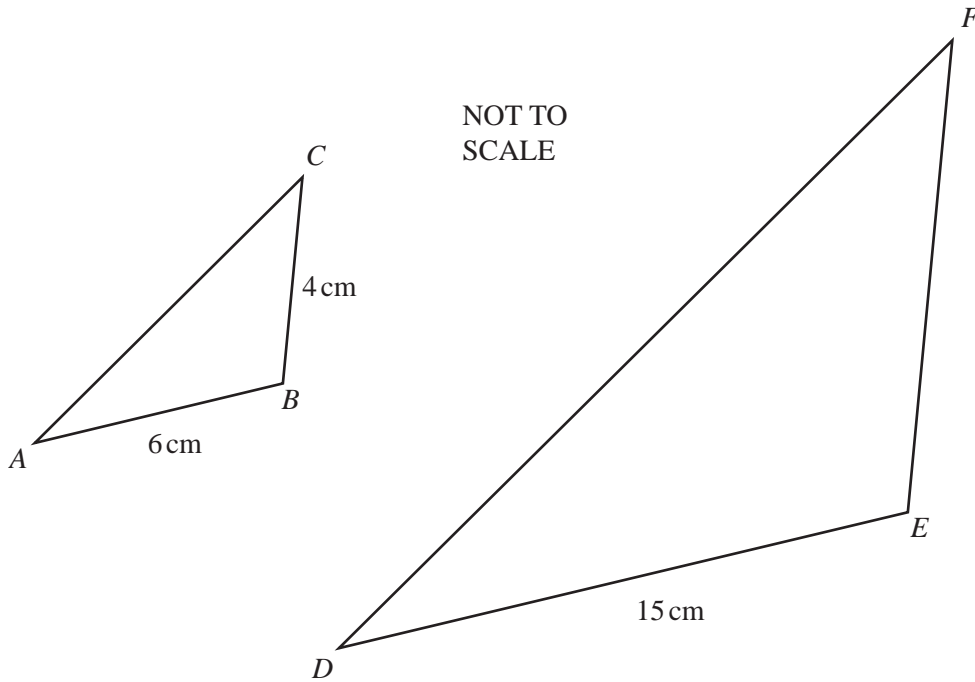

The triangles  $ABC$  and  $DEF$  are similar.  
 $AB = 6\text{ cm}$ ,  $BC = 4\text{ cm}$  and  $DE = 15\text{ cm}$ .

Calculate  $EF$ .

Answer  $EF = \dots\dots\dots\text{ cm}$  [2]

---

7 Maria puts \$600 into a bank account for 3 years at a rate of 3.4% per year **compound** interest.

Calculate how much will be in the account at the end of the 3 years.

Answer \$  $\dots\dots\dots$  [3]

---

For  
Examiner's  
Use

8 (a) Factorise completely.

$$8pq + 12pr$$

Answer(a) ..... [2]

(b) Use your answer to **part (a)** to make  $p$  the subject of the formula below.

$$s = 8pq + 12pr$$

Answer(b)  $p =$  ..... [1]

9

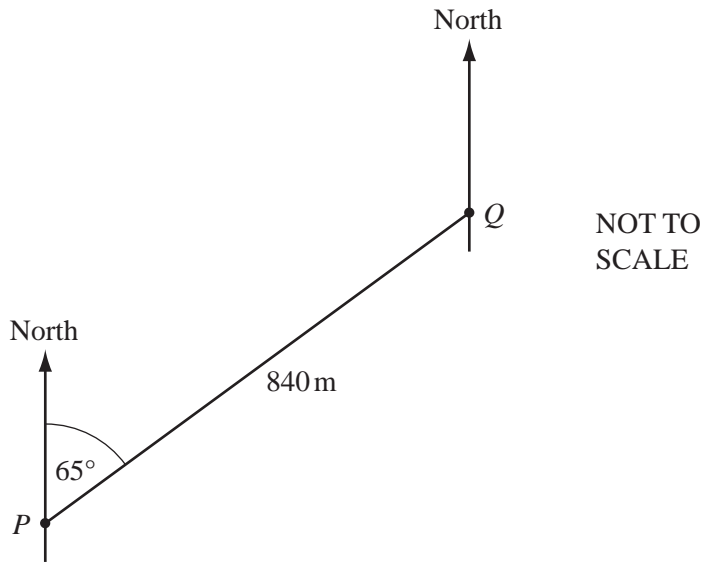

The diagram shows a straight road  $PQ$ .  
 $PQ = 840\text{m}$  and the bearing of  $Q$  from  $P$  is  $065^\circ$ .

(a) Work out the bearing of  $P$  from  $Q$ .

Answer(a) ..... [1]

(b) Calvin walks  $\frac{4}{7}$  of the distance from  $P$  to  $Q$ .  
 How far is he **from**  $Q$ ?

Answer(b) ..... m [2]

- 10 The heights of 43 children are measured to the nearest centimetre. Braima draws a bar chart from this information.

For  
Examiner's  
Use

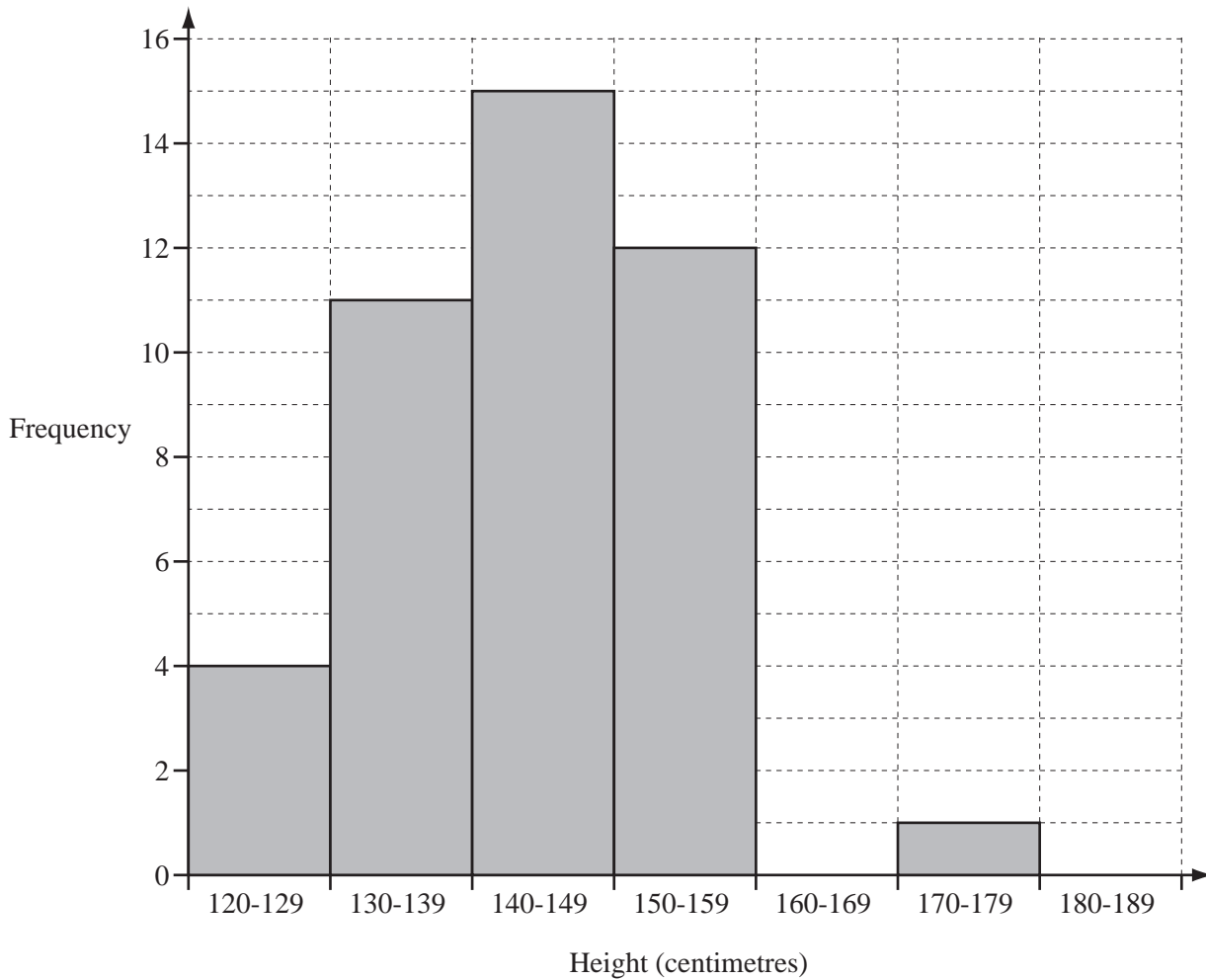

A child is chosen at random.

Write down, as a fraction, the probability that the child will be

- (a) in the group 140 – 149 cm,

Answer(a) ..... [1]

- (b) less than 160 cm,

Answer(b) ..... [1]

- (c) in the group 160 – 169 cm.

Answer(c) ..... [1]

11

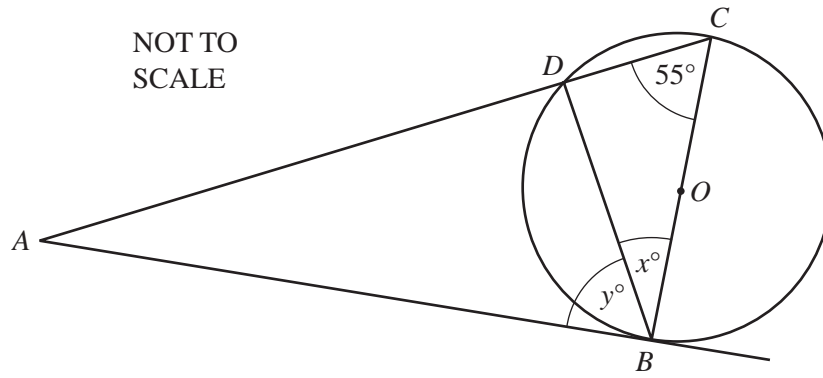

For  
Examiner's  
Use

The diagram shows a circle, centre  $O$ , with diameter  $BC$ .  
 $AB$  is a tangent to the circle at  $B$  and angle  $BCD = 55^\circ$ .  
 A straight line from  $A$  meets the circle at  $D$  and  $C$ .

Calculate the value of

(a)  $x$ ,

Answer(a)  $x =$  ..... [2]

(b)  $y$ .

Answer(b)  $y =$  ..... [1]

12 (a) Write down the value of  $x$  when

(i)  $5^x \div 5^2 = 5^4$ ,

Answer(a)(i)  $x =$  ..... [1]

(ii)  $\frac{1}{49} = 7^x$ .

Answer(a)(ii)  $x =$  ..... [1]

(b) Write down the value of  $3p^0$ .

Answer(b) ..... [1]

13 Dominic, Esther, Flora and Galena shared a pizza.

- (a) Dominic ate  $\frac{1}{5}$  of the pizza and Esther ate  $\frac{2}{7}$  of the pizza.

Show that  $\frac{18}{35}$  of the pizza remained.

Do not use your calculator and show all your working.

*Answer (a)*

[2]

- (b) Flora ate  $\frac{2}{3}$  of the **pizza that remained**.

Find the fraction of the pizza that was left for Galena.

*Answer(b)* ..... [2]

14

$$\frac{9.6 \times 7.8 - 0.53 \times 86}{4.95}$$

- (a) (i) Rewrite this calculation with each number written correct to 1 significant figure.

*Answer(a)(i)*

[1]

- (ii) Work out the answer to your calculation in **part(a)(i)**.  
Do not use a calculator and show all your working.

*Answer(a)(ii)* ..... [2]

- (b) Use your calculator to work out the correct answer to the original calculation.

*Answer(b)* ..... [1]



- 15 Some children took part in a sponsored swim to raise money for charity. The scatter diagram shows the results for 10 of the children.

For  
Examiner's  
Use

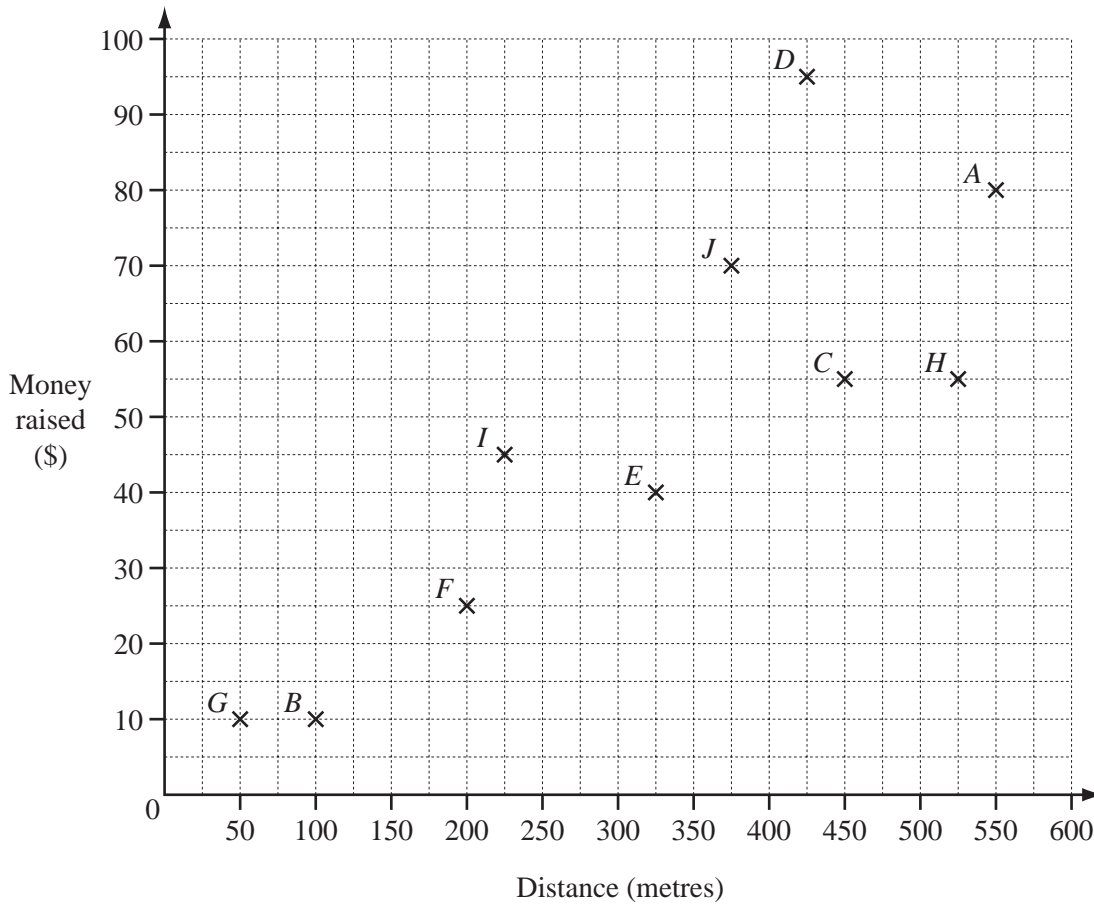

- (a) (i) How much further did *A* swim than *J*?

Answer(a)(i) ..... m [1]

- (ii) How much more money did *D* raise than *F*?

Answer(a)(ii) \$ ..... [1]

- (b) The results for 2 more children are given in the table below.

Child	Distance (m)	Money raised (\$)
<i>K</i>	125	35
<i>L</i>	475	80

Plot the results for *K* and *L* on the scatter diagram. [1]

- (c) What type of correlation does the scatter diagram show?

Answer(c) ..... [1]

16 Flags *A* and *B* are shown on the grid.

For  
Examiner's  
Use

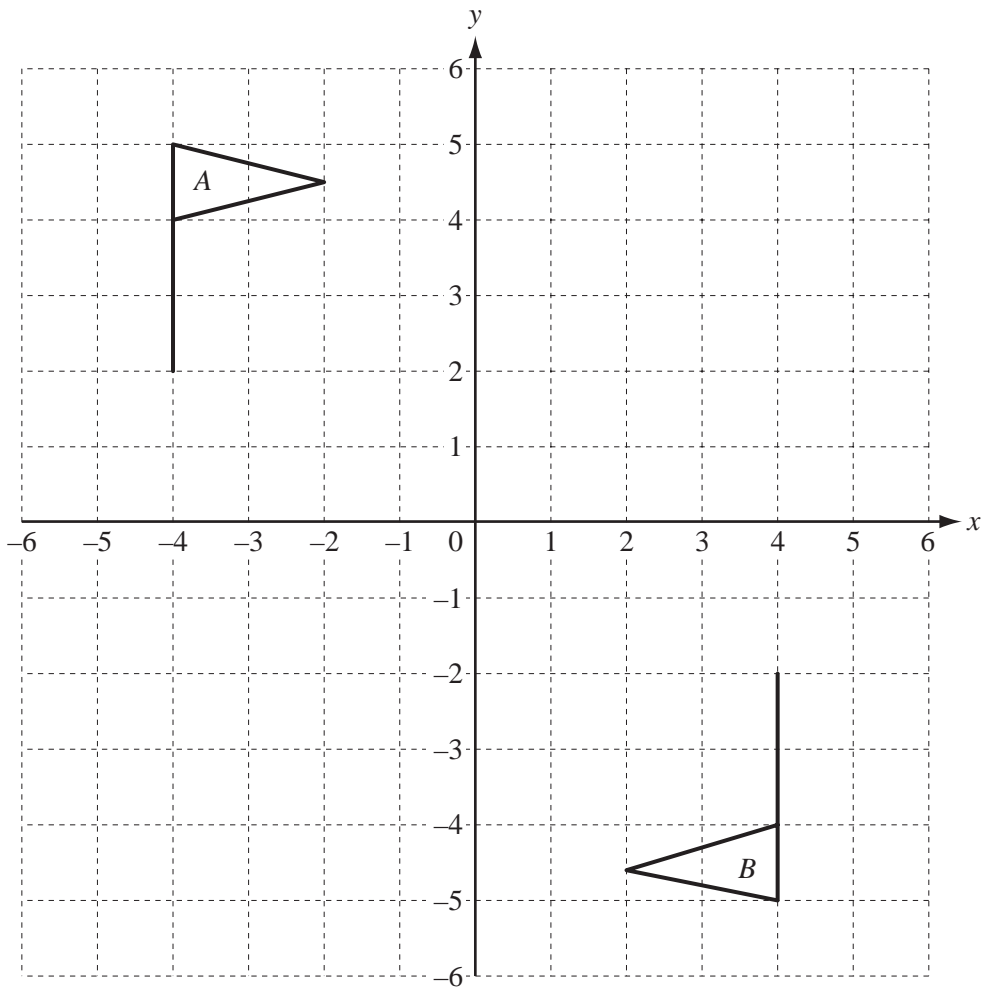

(a) Describe fully the **single** transformation which maps flag *A* onto flag *B*.

Answer(a) .....

..... [3]

(b) On the grid, draw the translation of flag *A* by the vector  $\begin{pmatrix} 5 \\ -3 \end{pmatrix}$ . [2]

17

$$\vec{AB} = \begin{pmatrix} 3 \\ -3 \end{pmatrix}$$

$$\vec{AC} = \begin{pmatrix} -5 \\ 0 \end{pmatrix}$$

For  
Examiner's  
Use

(a) Calculate  $\vec{AB} + 3\vec{AC}$ .

Answer(a)  $\begin{pmatrix} \quad \\ \quad \end{pmatrix}$  [2]

(b) Write down  $\vec{BA}$ .

Answer(b)  $\vec{BA} = \begin{pmatrix} \quad \\ \quad \end{pmatrix}$  [1]

(c)  $\vec{AC}$  is drawn on the grid below.

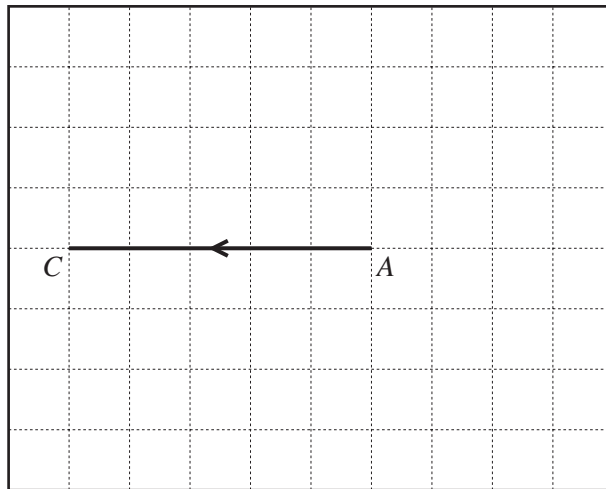

(i) On the grid, draw  $\vec{AB}$ . [1]

(ii) Write down the obtuse angle between  $\vec{AB}$  and  $\vec{AC}$ .

Answer(c)(ii) ..... [1]

Question 18 is printed on the next page.

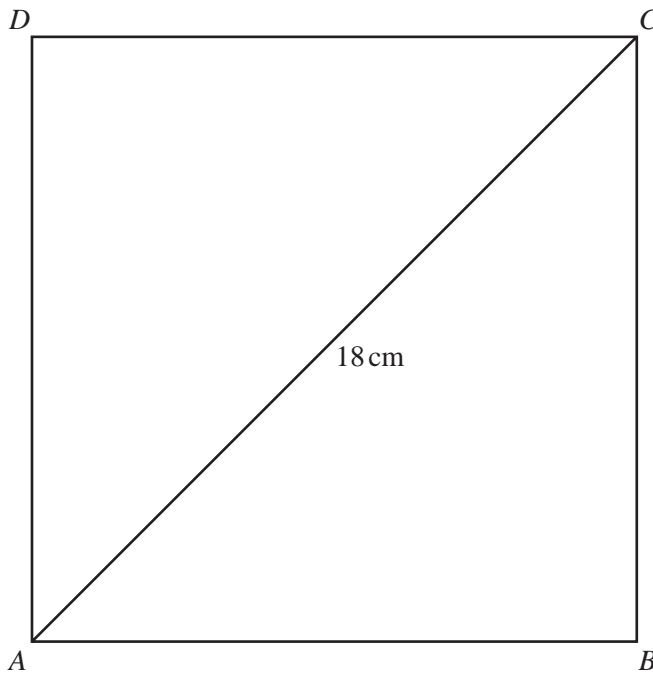

NOT TO  
SCALE

The diagram shows a square  $ABCD$ .  
The length of the diagonal  $AC$  is 18 cm.

(a) Calculate

(i) the length of the side of the square,

*Answer(a)(i)* ..... cm [2]

(ii) the area of the square.

*Answer(a)(ii)* .....  $\text{cm}^2$  [2]

(b)  $A, B, C$  and  $D$  lie on a circle with diameter  $AC$ .

Calculate the area of this circle.

*Answer(b)* .....  $\text{cm}^2$  [2]

Permission to reproduce items where third-party owned material protected by copyright is included has been sought and cleared where possible. Every reasonable effort has been made by the publisher (UCLES) to trace copyright holders, but if any items requiring clearance have unwittingly been included, the publisher will be pleased to make amends at the earliest possible opportunity.

University of Cambridge International Examinations is part of the Cambridge Assessment Group. Cambridge Assessment is the brand name of University of Cambridge Local Examinations Syndicate (UCLES), which is itself a department of the University of Cambridge.